

Christmas Missions Day 1

PLAY THE FOLLOWING NOTES WITH YOUR RIGHT HAND INDEX FINGER.

1

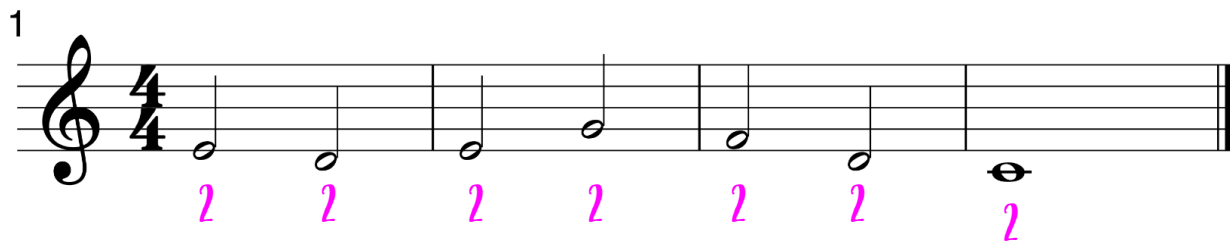

Christmas Missions Day 2

RIGHT

LEFT

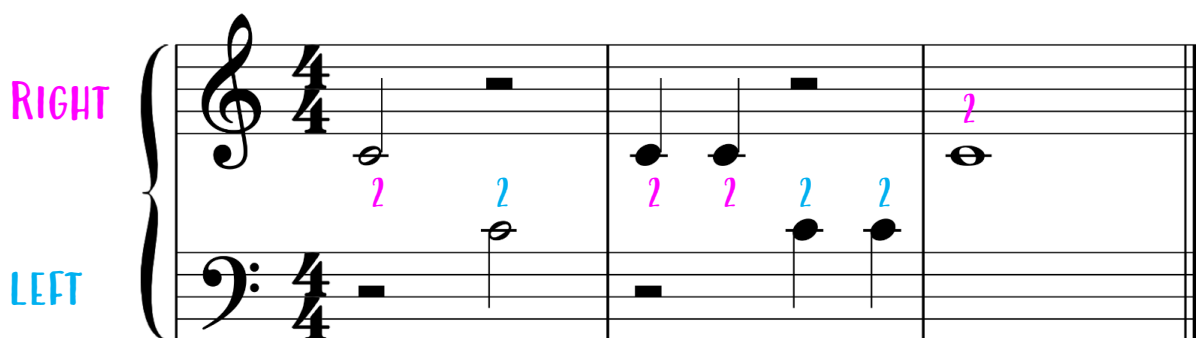

Christmas Missions Day 3

PLAY THE FOLLOWING NOTES WITH YOUR LEFT HAND INDEX FINGER.

1

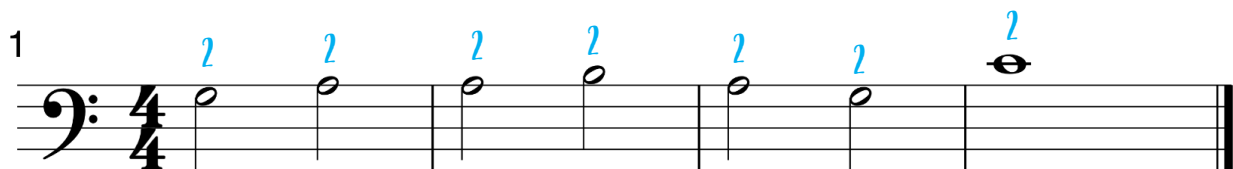

Christmas Missions Day 4

SET THE KEY TO G MAJOR AND PLAY FROM G TO G.

C D E F G A B C
* * * *

* LEVER UP

Christmas Missions

www.aquaarpa.com

Christmas Missions

www.aquaarpa.com

Christmas Missions

www.aquaarpa.com

Christmas Missions

www.aquaarpa.com

Christmas Missions Day 5

CLAP THE RHYTHM.

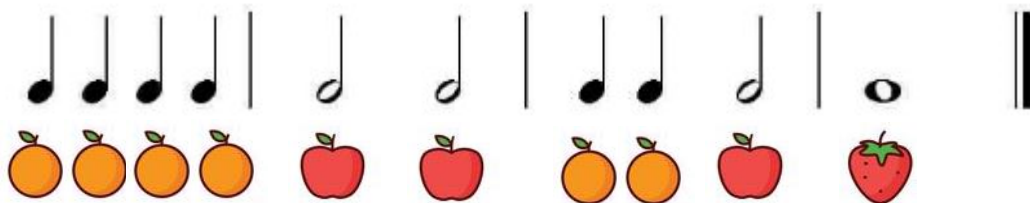

Christmas Missions Day 6

PLAY WITH YOUR RIGHT AND LEFT HAND.

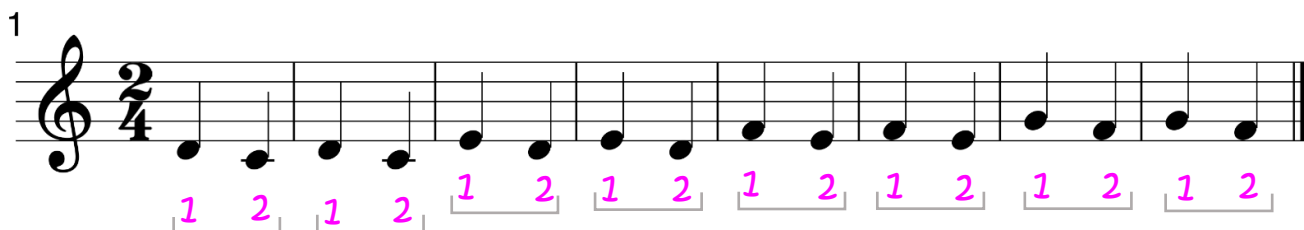

Christmas Missions Day 7

GLISSANDOS GOING UP WITH YOUR INDEX FINGER!

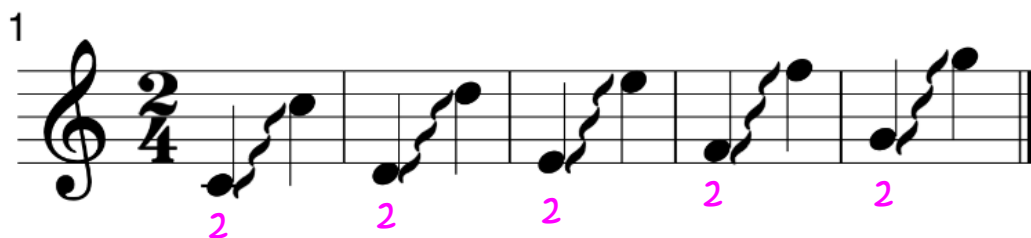

Christmas Missions Day 8

LET START LEARNING THE FIRST LINE OF JINGLE BELLS.

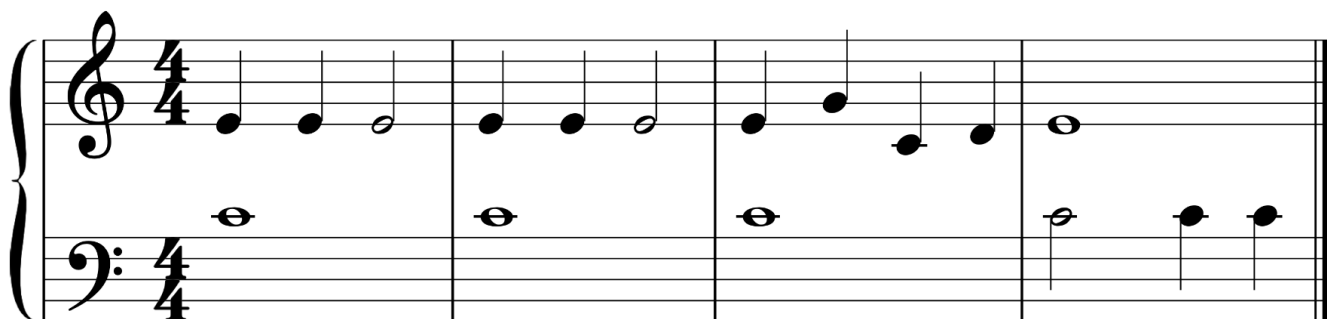

Christmas Missions

www.aquaarpa.com

Christmas Missions

www.aquaarpa.com

Christmas Missions

www.aquaarpa.com

Christmas Missions

www.aquaarpa.com

Christmas Missions Day 9

PRACTISE WITH YOUR RIGHT AND LEFT HAND.

1

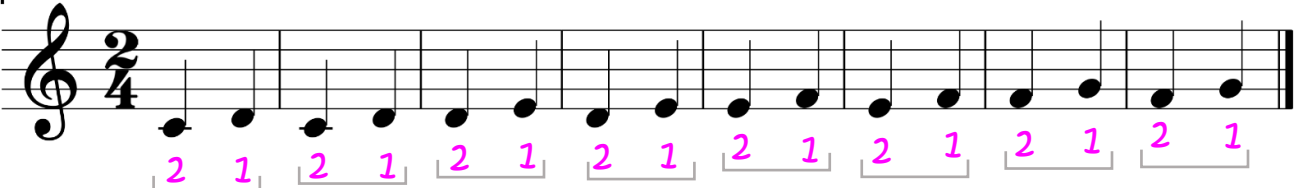

Christmas Missions Day 10

PLAY WITH YOUR RIGHT AND LEFT HAND.

Christmas Missions Day 11

CONTINUE LEARNING THE SECOND LINE OF JINGLE BELLS.

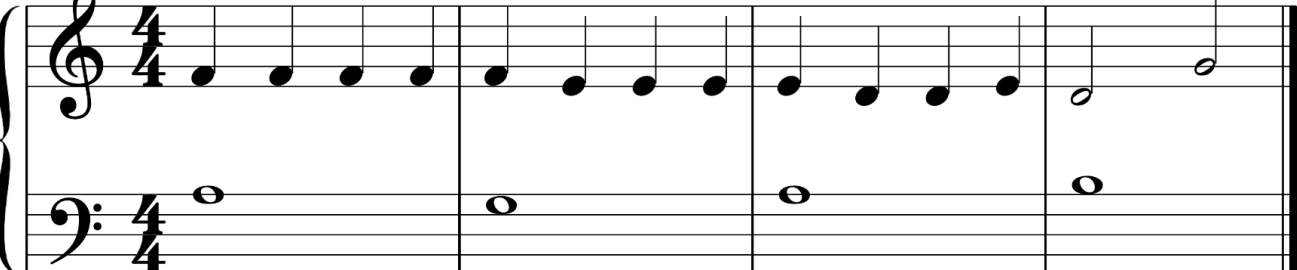

Christmas Missions Day 12

PRACTISE WITH YOUR RIGHT AND LEFT HAND TWO TIMES.

1

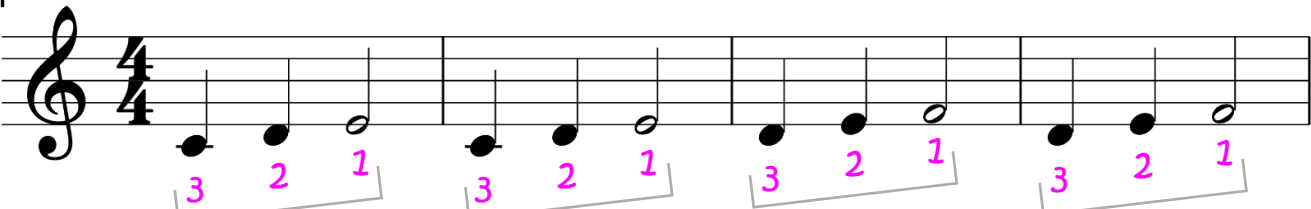

Christmas Missions

www.aquaarpa.com

Christmas Missions

www.aquaarpa.com

Christmas Missions

www.aquaarpa.com

Christmas Missions

www.aquaarpa.com

Christmas Missions Day 13

GLISSANDOS GOING DOWN WITH YOUR THUMB!

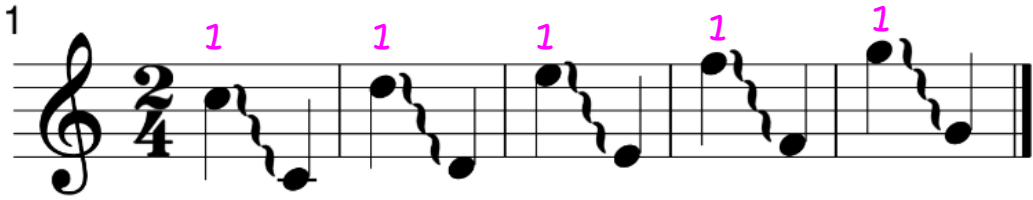

Christmas Missions Day 14

PLAY WITH YOUR RIGHT AND LEFT HAND 3 TIMES.

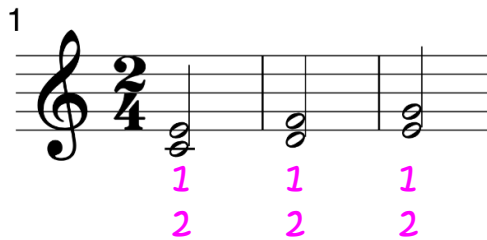

Christmas Missions Day 15

SET THE KEY TO F MAJOR AND PLAY FROM F TO F.

C D E F G A B C
* *

* LEVER UP

Christmas Missions Day 16

PRACTISE WITH YOUR RIGHT AND LEFT HAND TWO TIMES.

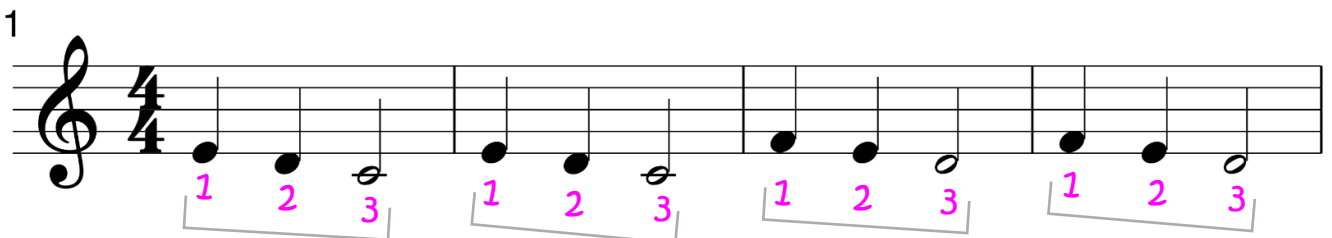

Christmas Missions

www.aquaarpa.com

Christmas Missions

www.aquaarpa.com

Christmas Missions

www.aquaarpa.com

Christmas Missions

www.aquaarpa.com

Christmas Missions Day 17

NEXT, LEARN THE THIRD LINE OF JINGLE BELLS.

Christmas Missions Day 18

PLAY WITH YOUR RIGHT AND LEFT HAND 5 TIMES.

Christmas Missions Day 19

SHORT PIECES CHALLENGE #1 CAN YOU NAME THE SONG?

Christmas Missions Day 20

SKIPPING! PLAY THEM WITH YOUR RIGHT AND LEFT HAND 5 TIMES.

Christmas Missions

www.aquaarpa.com

Christmas Missions

www.aquaarpa.com

Christmas Missions

www.aquaarpa.com

Christmas Missions

www.aquaarpa.com

Christmas Missions Day 21

LAST, LEARN THE LAST LINE OF JINGLE BELLS!

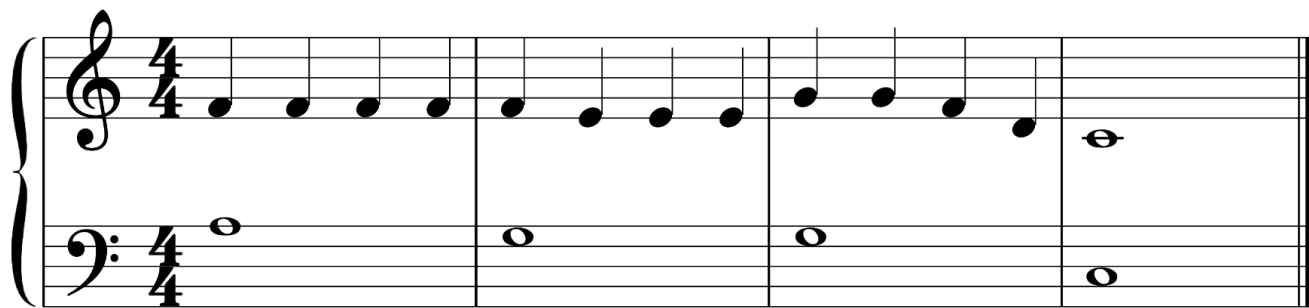

Christmas Missions Day 22

PLAY WITH YOUR RIGHT AND LEFT HAND 5 TIMES.

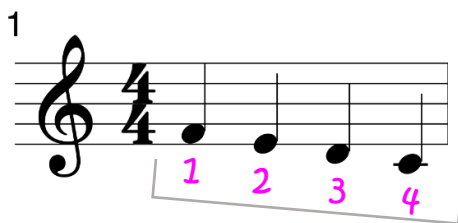

Christmas Missions Day 23

SHORT PIECES CHALLENGE #2 CAN YOU NAME THE SONG?

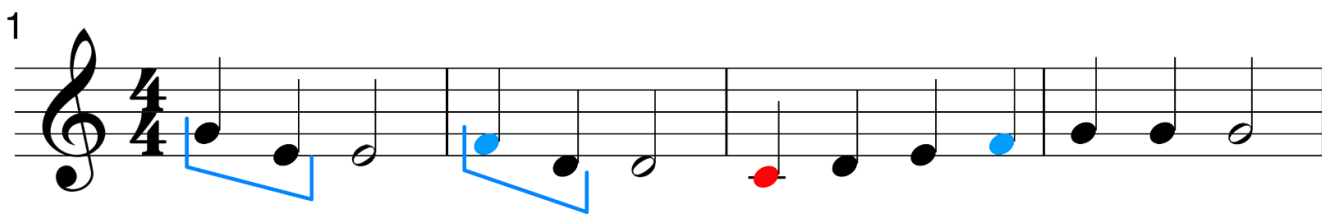

Christmas Missions Day 24

DO YOU REMEMBER HOW TO PLAY JINGLE BELLS? PLAY IT ONCE TO CELEBRATE CHRISTMAS!

Christmas Missions

www.aquaarpa.com

Christmas Missions

www.aquaarpa.com

Christmas Missions

www.aquaarpa.com

Christmas Missions

www.aquaarpa.com

Jingle Bells

Christmas Missions Day 10

TRY TO COUNT AND MUFFLE ON TIME!

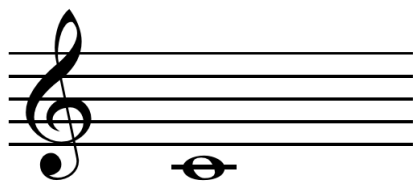

1 2 3 4 muffle!

Christmas Missions Day 10

TRY TO COUNT AND MUFFLE ON TIME!

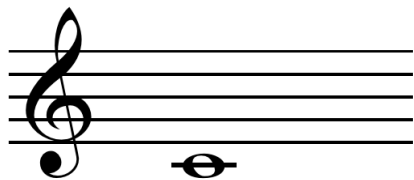

1 2 3 4 muffle!

Christmas Missions Day 10

TRY TO COUNT AND MUFFLE ON TIME!

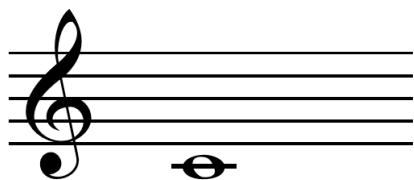

1 2 3 4 muffle!

Christmas Missions Day 10

TRY TO COUNT AND MUFFLE ON TIME!

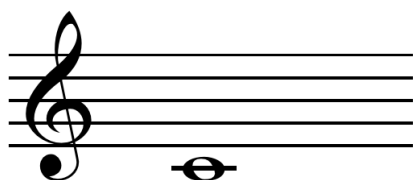

1 2 3 4 muffle!